

115°30'0"W

IDAHO PANHANDLE
NATIONAL FORESTS

MALLARD LARKINS

47°0'0"N

47°0'0"N

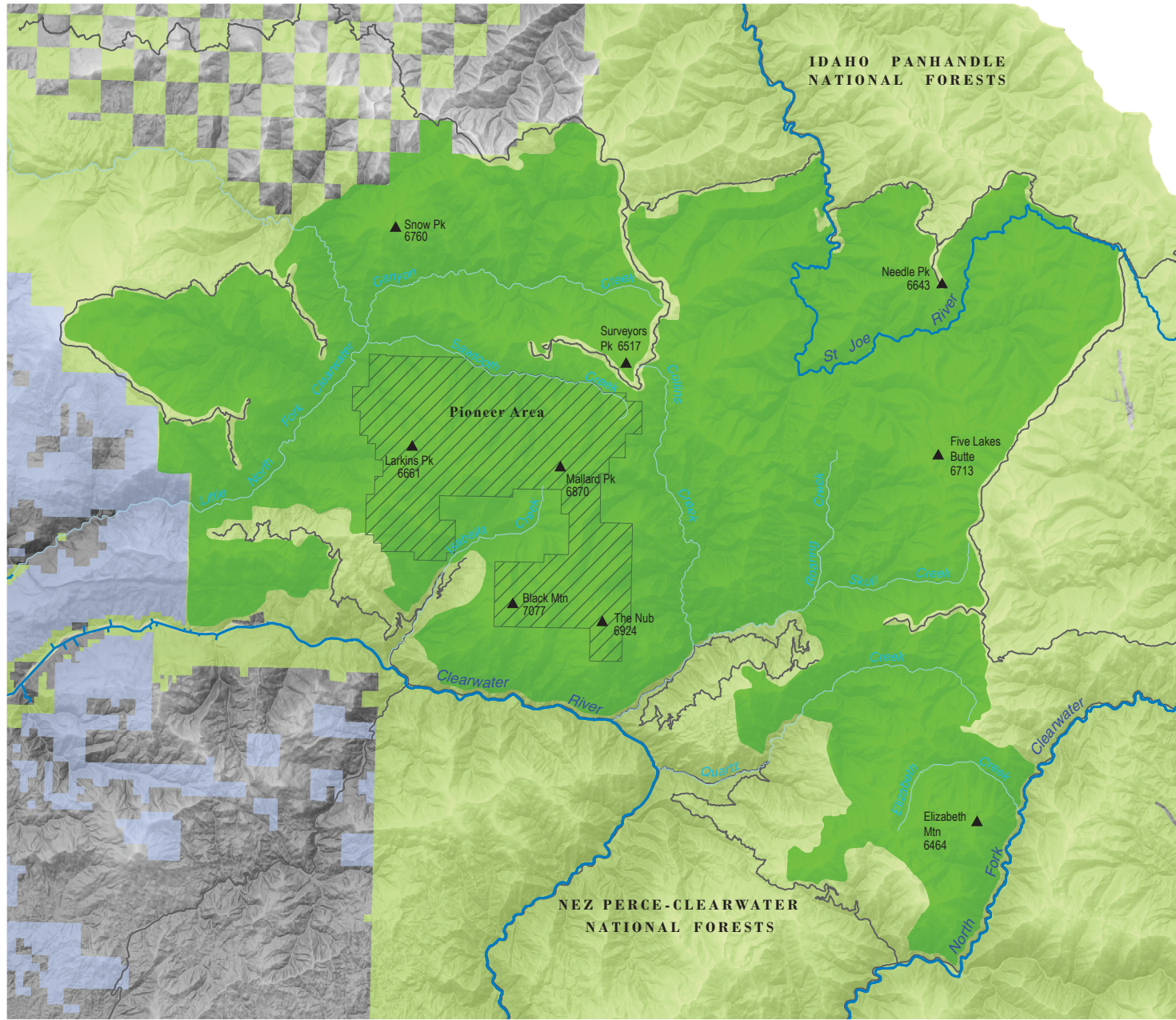

- Roadless area and proposed wilderness
- National forest
- State land
- Privately owned land
- Peak
- River
- Stream or creek
- Forest Service road



NEZ PERCE-CLEARWATER
NATIONAL FORESTS

Projection: Idaho Transverse Mercator,
North American Datum 1927

Shaded relief derived from 10 m
National Elevation Data

Stream and road data acquired from the
U.S. Forest Service

Cartography by Collette Gantenbein

115°30'0"W

